Milwaukee County Transit System (MCTS) Governance Structure
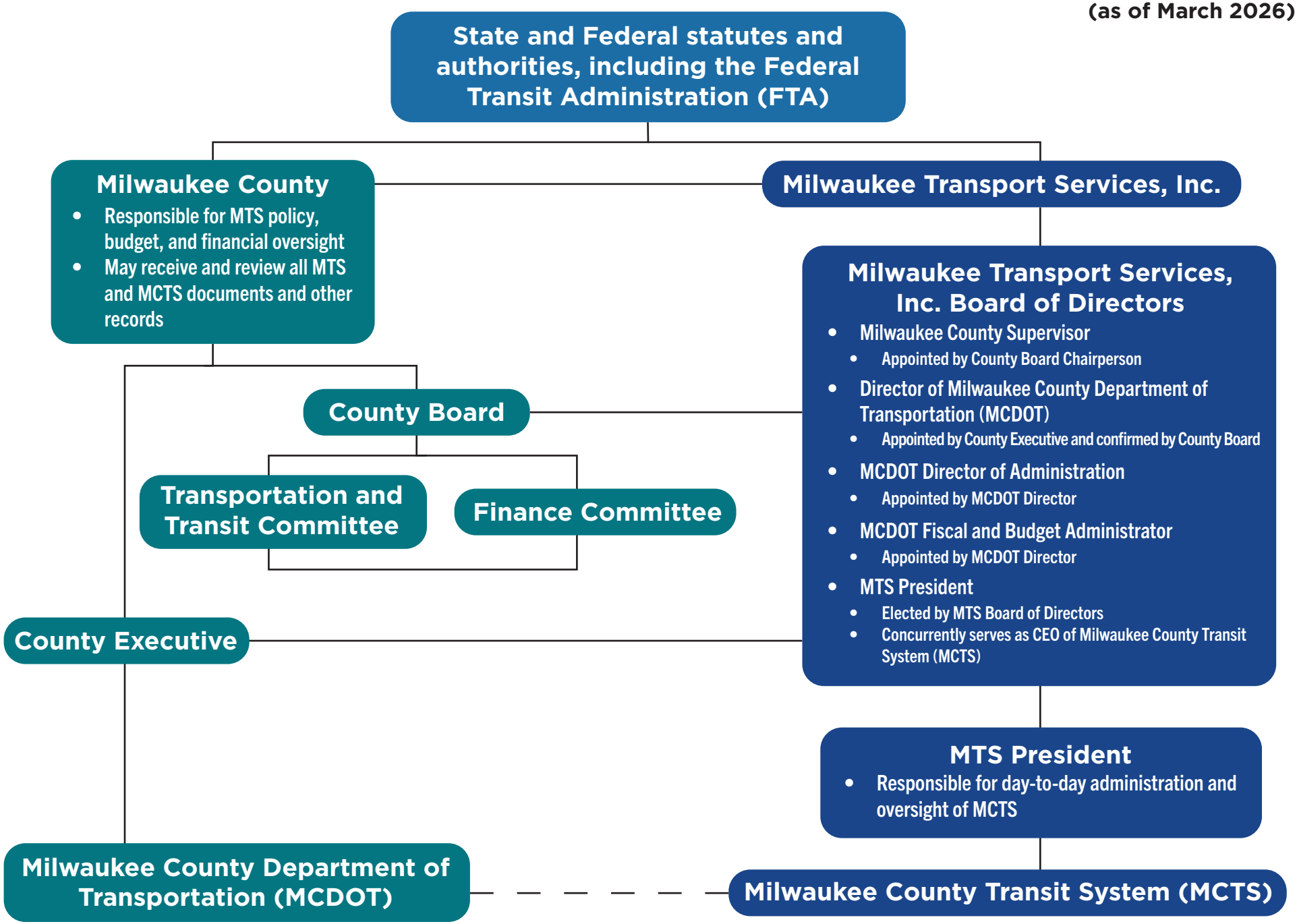
(as of March 2026)